



Covington Township Proposed Zoning Map Revised: 5/30/2019

Legend

-  Parcels
-  Municipal Boundary



Roads

-  STATE
-  TOWNSHIP
-  FORESTRY
-  PRIVATE

Zoning Key

-  Industrial
-  Light Industrial
-  Commercial
-  Town Residential
-  Rural Residential
-  Agriculture Residential
-  State Land

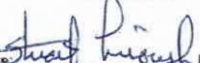
Supervisors

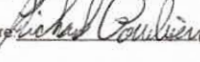
Signature:  Date: 11-14-19
 Signature:  Date: 11/14/19
 Signature:  Date: 11/19/19



1 inch = 3,600 feet



County of Trigg, PA makes no claims as to the completeness, accuracy or content of any data contained herein, and makes no representation of any kind, including, but not limited to, the warranties of availability or fitness for a particular use, nor are any such warranties to be implied or inferred, with respect to the information or data furnished herein.

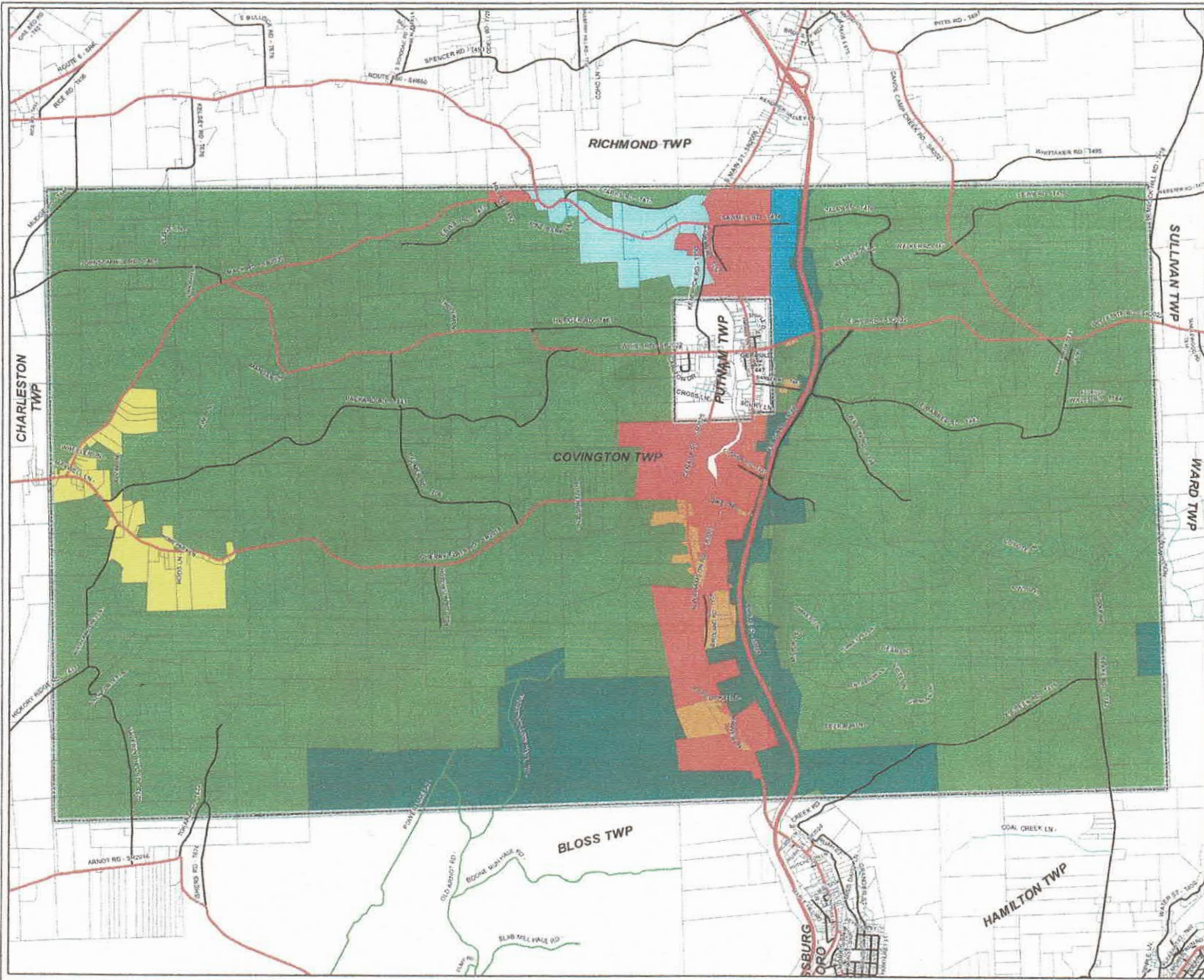

EXHIBIT A